



Gila River
HEALTH CARE

MONKEYPOX

KNOW THE FACTS

November 7, 2022



What should I do if I have symptoms?



Get the latest updates and
downloaded files from
[GRHC.ORG/MONKEYPOX](https://grhc.org/monkeypox)

**COVID-19 GENERAL
INFORMATION**



GRHC COVID-19 HOTLINE: (520) 550-6079
HOTLINE HOURS: 8 am - 6 pm, 7 days a week.

What should I do if I have symptoms?

- If you have fevers, body aches, swollen glands, a rash, or eye pain and redness, please visit Hu Hu Kam Memorial Hospital Emergency Room or Primary Care walk-in clinics for further evaluation and testing/treatment
- Avoid close contact (including intimate physical contact) with others or animals until you see a healthcare provider
- If you're waiting for test results, follow the same precautions
- If you have any questions, please contact Gila River Health Care at (520) 550-6079 to speak with one of the health care providers



What should I do if I have monkeypox?

Stay isolated and observe prevention practices until your rash has healed, all scabs have fallen off, and a fresh layer of intact skin has formed.

Until all signs and symptoms of monkeypox illness have fully resolved:

- Wear a well-fitting mask
- Cover rash
- Do not share items that have been worn or handled with other people or animals
- Launder or disinfect items that have been worn or handled and surfaces that have been touched by a lesion
- Avoid close physical contact, including sexual and/or close intimate contact, with other people
- Avoid sharing utensils or cups. Items should be cleaned and disinfected before use by others
- Avoid crowds and congregate settings
- Wash hands often with soap and water or use an alcohol-based hand sanitizer, especially after direct contact with the rash
- Only go out to see a healthcare provider or for an emergency. Please avoid public transportation



How can monkeypox be prevented?

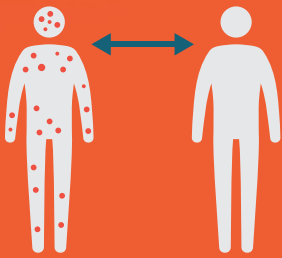

Avoid close, skin-to-skin contact with people who have a rash that looks like monkeypox



Avoid contact with objects and materials that a person with monkeypox has used



Wash your hands often with soap and water or use an alcohol-based hand sanitizer, especially before eating or touching your face and after you use the bathroom



By the Numbers

As of November 4th, **78,229** confirmed or probable monkeypox cases have been identified in 109 locations, including **28,657** in the U.S. and **538** in Arizona.

Global Cases
78,229



U.S. Cases
28,657



AZ Cases
538



Follow Us on Social Media!

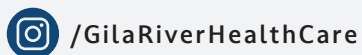
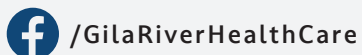



Monkeypox: Vaccine and Treatments

- Who can get the vaccine?
- Can monkeypox be treated?

Who can get the vaccine?

Vaccination is for people who have been exposed to monkeypox and people who may be more likely to get monkeypox, including:

- People who have been identified by public health officials as a contact of someone with monkeypox
- People who know one of their sexual partners in the past two weeks has been diagnosed with monkeypox
- People who had multiple sexual partners in the past two weeks in an area with known monkeypox



Can monkeypox be treated?

- Most patients have mild illness and recover on their own without any treatment
- But because the viruses that cause monkeypox and smallpox are similar, antiviral drugs developed to protect against smallpox may be used to treat monkeypox effectively
- The antiviral drug tecovirimat (TPOXX) has been authorized by the Food and Drug Administration (FDA) to treat severe infections of monkeypox and can be ordered through GRHC

For more information on monkeypox

Please visit www.cdc.gov/poxvirus/monkeypox/ or scan the QR code.





FREQUENTLY CALLED EXTENSIONS

Hu Hu Kam Memorial Hospital - Main Number: (520) 562-3321

Behavioral Health.....	Ext. 7100	Optometry	Ext. 7365
Customer Service.....	Ext. 1177/4017	Patient Registration	Ext. 1204
Dental.....	Ext. 1209	Pharmacy Refill Line	Ext. 1270
Imaging	Ext. 1232	Physical Therapy	Ext. 1230
Infusion Clinic.....	Ext. 1219	Podiatry.....	Ext. 1258
Inpatient Clinic	Ext. 1218	Primary Care	Ext. 1495
Laboratory.....	Ext. 1220	Purchased Referred Care.....	Ext. 5000
Life Center	Ext. 7940	Women’s Clinic.....	Ext. 1400

Komatke Health Center - Main Number: (520) 550-6000

Behavioral Health.....	Ext. 6008	Patient Registration	Ext. 6006
Customer Service.....	Ext. 6609	Pharmacy Refill Line	Ext. 1303
Dental.....	Ext. 6015	Physical Therapy	Ext. 6213
Imaging	Ext. 6044	Podiatry.....	Ext. 6025
Laboratory.....	Ext. 6016	Primary Care	Ext. 6000
Life Center	Ext. 6470	Purchased Referred Care.....	Ext. 5000
Optometry	Ext. 6012	Women’s Clinic.....	Ext. 6110

Hau’pal (Red Tail Hawk) Health Center - Main Number: (520) 796-2600

Audiology.....	Ext. 2965	Life Center	Ext. 2657
Behavioral Health.....	Ext. 2620	Optometry	Ext. 2690
Customer Service.....	Ext. 2619	Patient Registration	Ext. 2737
Dental.....	Ext. 2682	Physical Therapy	Ext. 2715
Imaging	Ext. 2655	Podiatry.....	Ext. 2644
Infusion Clinic.....	Ext. 1219	Primary Care	Ext. 2697
Inpatient Clinic	Ext. 1218	Purchased Referred Care.....	Ext. 5000
Laboratory.....	Ext. 2651	Women’s Clinic.....	Ext. 2693

Behavioral Health Services - Main Number: (602) 528-7100

COVID Anxiety and Stress Helpline	(602) 528-7122
Gila River Indian Community Crisis Line.....	1 (800) 259-3449
National Suicide Lifeline	1 (800) 273-8255

District Service Centers

District 1	(520) 215-2110	District 5.....	(520) 315-3441
District 2.....	(520) 562-3450	District 6.....	(520) 550-3805
District 3.....	(520) 562-3334	District 7	(520) 430-4780
District 4.....	(520) 418-3661		